



Supplementary Material

Supplementary Table S1. Histopathological subtypes of all included basal cell carcinomas.

Case Number	Histopathological subtype	Case Number	Histopathological subtype	Case Number	Histopathological subtype
1	Nodular	53	High-risk	103	High-risk
2	High-risk	54	Nodular	104	Superficial
3	High-risk	55	High-risk	105	High-risk
4	Superficial	56	High-risk	106	Superficial
5	Nodular	57	High-risk	107	High-risk
6	Superficial	58	High-risk	108	Nodular
7	Nodular	59	High-risk	109	Nodular
9	Nodular	60	High-risk	110	Nodular
10	High-risk	61	High-risk	111	High-risk
11	High-risk	62	High-risk	112	Nodular
12	Nodular	63	High-risk	113	High-risk
13	High-risk	64	High-risk	114	Nodular
14	High-risk	65	Nodular	115	High-risk
15	Nodular	66	Superficial	116	High-risk
16	High-risk	67	High-risk	118	Superficial
17	High-risk	68	High-risk	119	High-risk
18	High-risk	69	Nodular	120	Nodular
19	Nodular	70	Nodular	121	High-risk
20	Superficial	71	Nodular	122	Superficial
22	High-risk	72	Nodular	123	High-risk
23	Nodular	73	Nodular	124	High-risk
24	High-risk	74	High-risk	125	Nodular
25	High-risk	75	High-risk	126	Nodular
26	Nodular	76	Nodular	127	High-risk
27	High-risk	77	Nodular	128	High-risk
28	High-risk	78	High-risk	129	Nodular
29	High-risk	79	High-risk	130	Nodular
30	High-risk	80	High-risk	131	High-risk
31	High-risk	81	High-risk	132	High-risk
32	Nodular	82	Superficial	133	High-risk
33	Superficial	83	Nodular	134	Nodular
34	Nodular	84	High-risk	135	High-risk
35	Nodular	85	High-risk	136	High-risk
36	High-risk	86	High-risk	137	High-risk
37	Nodular	87	Nodular	138	High-risk
38	Nodular	88	High-risk	139	High-risk
39	High-risk	89	High-risk	140	Nodular
40	High-risk	90	High-risk	142	Superficial
41	Nodular	91	High-risk	143	Nodular
42	Nodular	92	High-risk	144	High-risk
43	High-risk	93	High-risk	145	High-risk
44	High-risk	94	Nodular	146	Nodular
45	Nodular	95	Nodular	147	High-risk
46	Nodular	96	Nodular	148	High-risk
47	Nodular	97	High-risk	149	High-risk
48	Superficial	98	High-risk	150	High-risk
49	Superficial	99	Superficial	151	High-risk
50	High-risk	100	High-risk	152	High-risk
51	High-risk	101	Nodular	153	High-risk
52	Nodular	102	High-risk	154	Nodular

Case Number	Histopathological subtype	Case Number	Histopathological subtype	Case Number	Histopathological subtype
155	Nodular	208	High-risk	261	Nodular
156	High-risk	209	High-risk	262	High-risk
157	High-risk	210	High-risk	263	Nodular
158	High-risk	211	High-risk	264	High-risk
159	High-risk	212	High-risk	265	Superficial
160	Nodular	213	High-risk	266	High-risk
161	High-risk	214	Nodular	267	High-risk
162	High-risk	215	High-risk	268	High-risk
164	High-risk	216	High-risk	269	High-risk
166	Nodular	217	High-risk	270	Nodular
167	Nodular	218	Nodular	271	Nodular
168	High-risk	219	Nodular	272	High-risk
169	Superficial	220	Nodular	273	High-risk
170	High-risk	221	Nodular	274	Superficial
171	Nodular	222	High-risk	275	High-risk
172	Superficial	223	High-risk	276	High-risk
173	Nodular	224	Superficial	277	Nodular
174	High-risk	225	High-risk	278	High-risk
175	Nodular	227	Nodular	279	Nodular
176	High-risk	228	Nodular	280	Nodular
177	High-risk	229	Nodular	281	High-risk
178	High-risk	230	High-risk	282	High-risk
179	High-risk	231	High-risk	283	Nodular
180	High-risk	232	Nodular	284	High-risk
181	Nodular	233	Superficial	285	Nodular
182	Nodular	234	High-risk	286	Nodular
183	Nodular	235	High-risk	287	Superficial
184	Nodular	236	Nodular	288	High-risk
185	High-risk	238	High-risk	289	Nodular
186	High-risk	239	Superficial	290	Superficial
187	High-risk	240	Nodular	291	Nodular
188	High-risk	241	High-risk	292	High-risk
189	High-risk	242	High-risk	293	Nodular
190	Nodular	243	High-risk	294	High-risk
191	Nodular	244	High-risk	295	Nodular
192	Nodular	245	Superficial	296	High-risk
193	Nodular	246	High-risk	297	High-risk
194	High-risk	247	Nodular	298	High-risk
195	High-risk	248	High-risk	299	High-risk
196	High-risk	249	Nodular	300	High-risk
197	Nodular	250	Superficial	301	High-risk
198	High-risk	251	Nodular	302	High-risk
199	Nodular	252	High-risk	303	High-risk
200	High-risk	254	Superficial	304	High-risk
201	High-risk	255	High-risk	305	High-risk
202	Nodular	256	Superficial	306	High-risk
204	Nodular	257	High-risk	307	High-risk
205	High-risk	258	High-risk		
206	Superficial	259	Nodular		
207	High-risk	260	High-risk		

Supplementary Material S2. Clinical and dermoscopic features discussed at the initial consensus meeting. All clinical and dermoscopic image pairs assessed by the readers.

Dermoscopic findings in facial high-risk BCC

1. Appearance

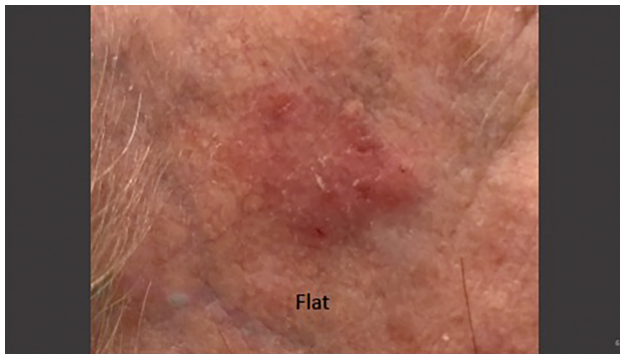



2. Borders

13

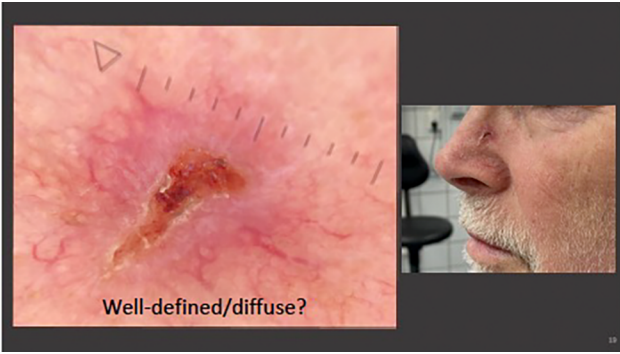
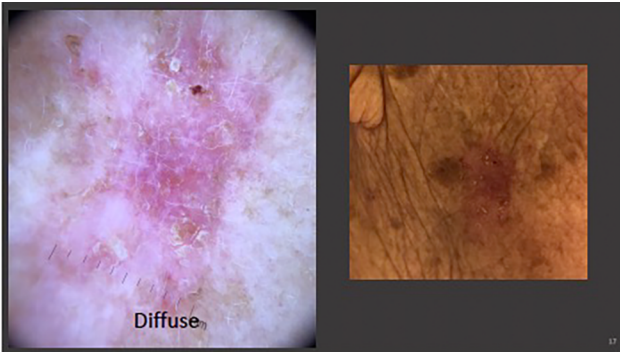

3. Ulceration

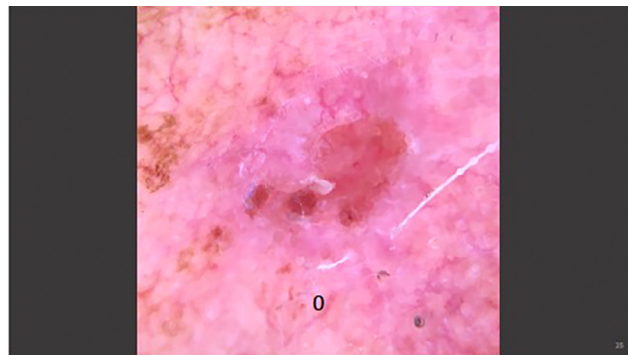
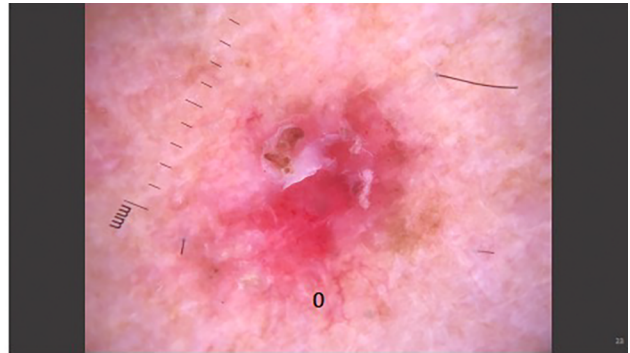
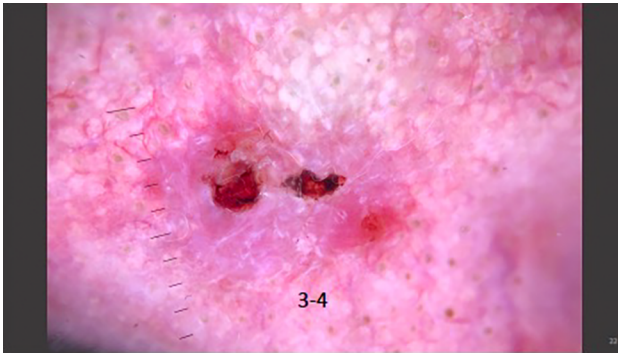
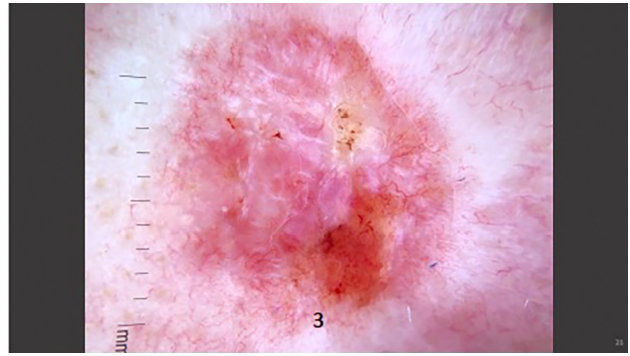

4. Vessels

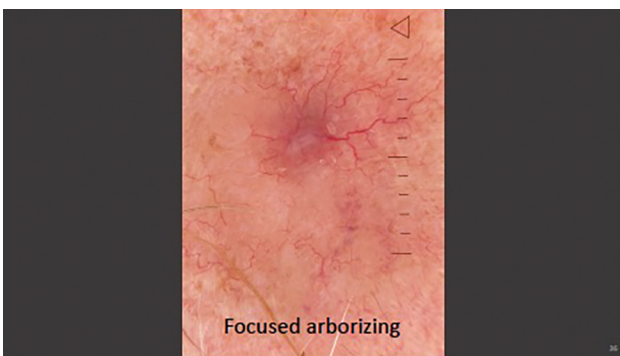
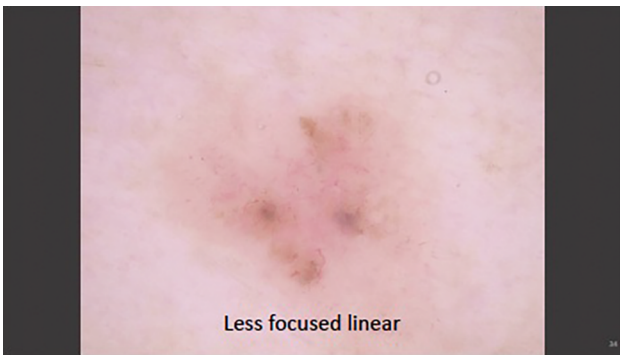
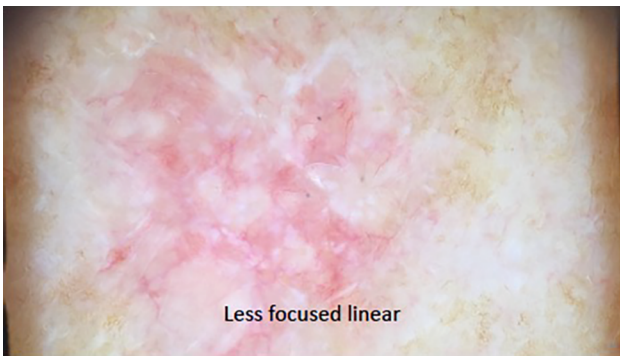
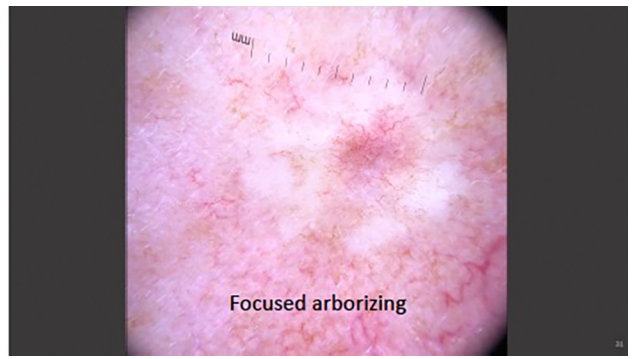

What to do about vessel caliber?

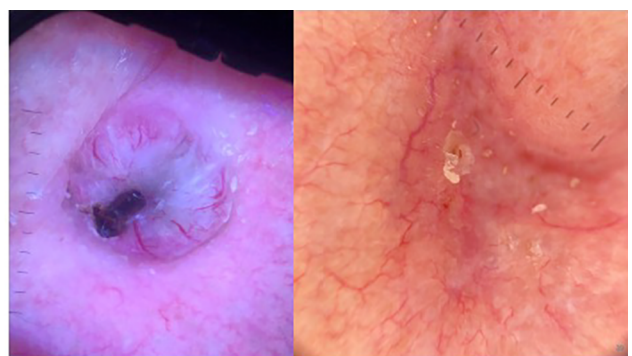
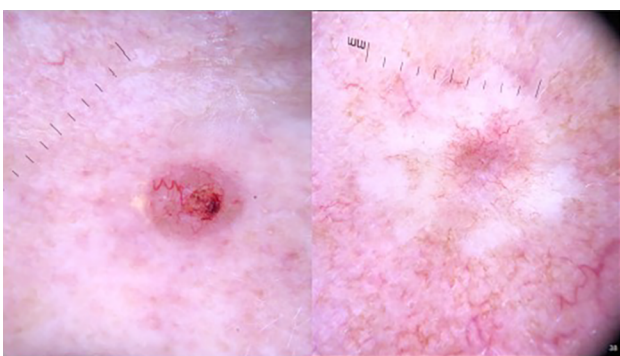



5. White(ish) background

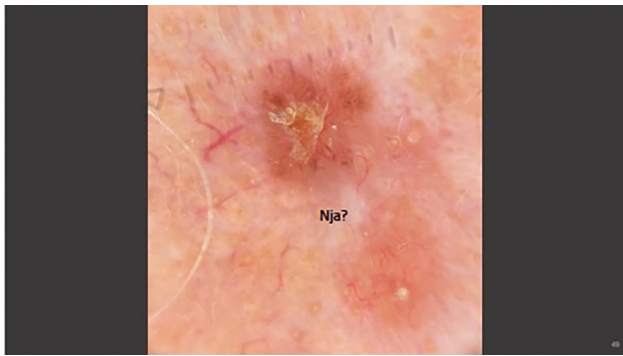
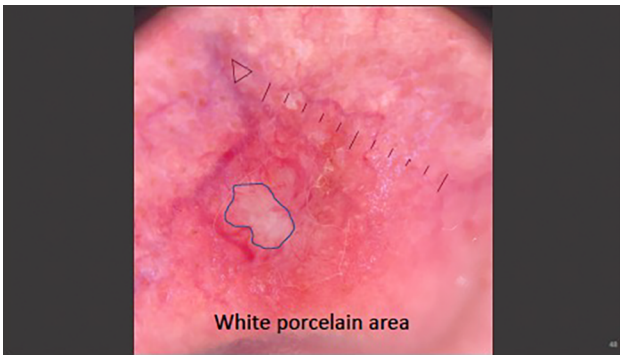
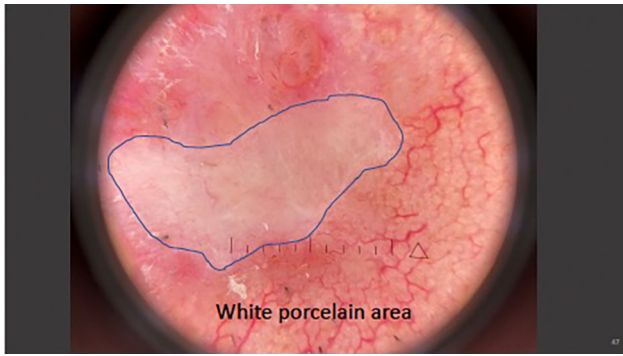
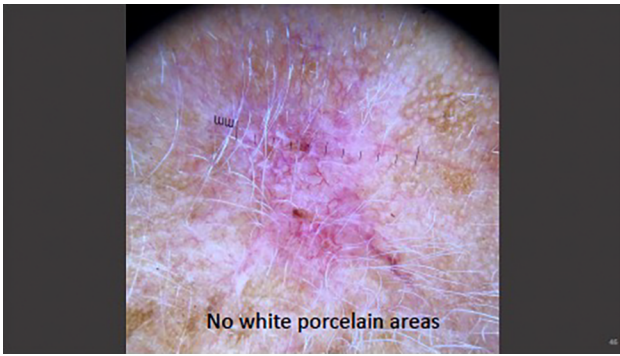
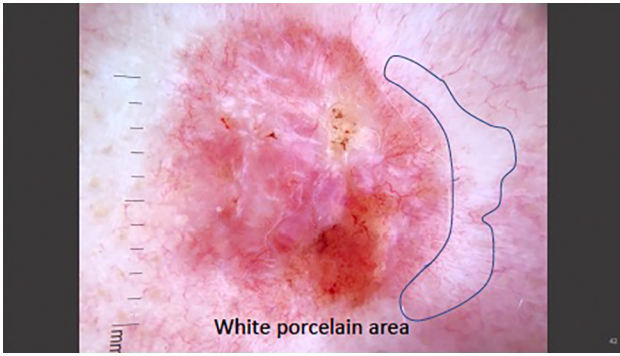

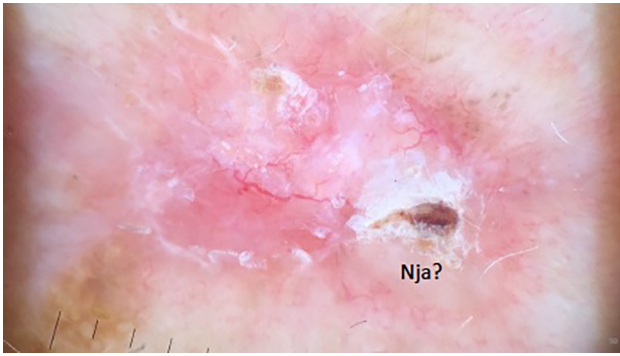

6. Shiny white blotches and strands

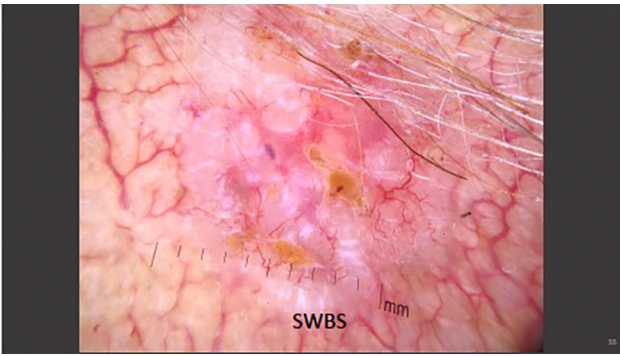
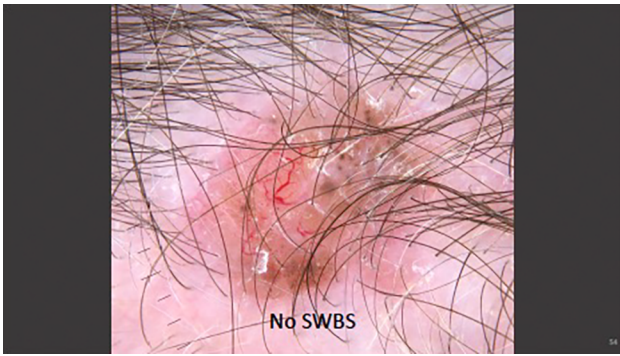
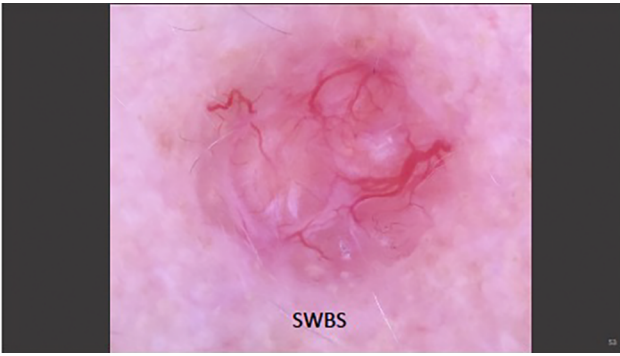
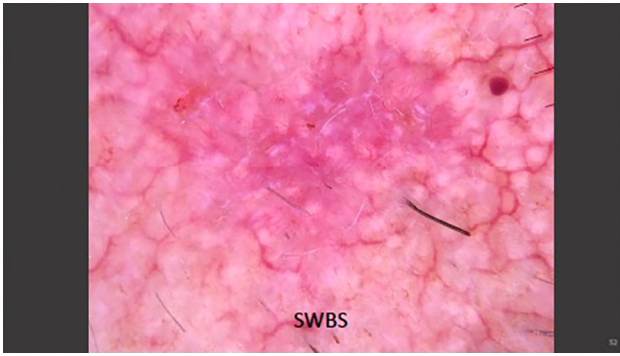

7. Pigmentation

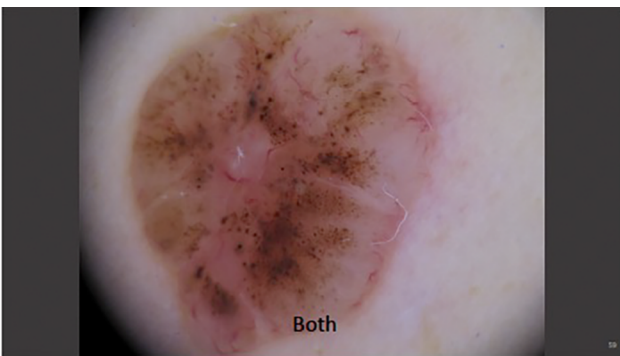
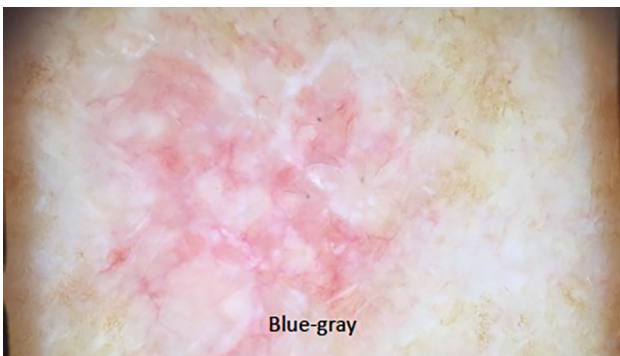



8. Diagnosis

Superficial
Nodular
Infiltrative